Streets Not Accepted For Maintenance

Date Updated: 11/7/2018

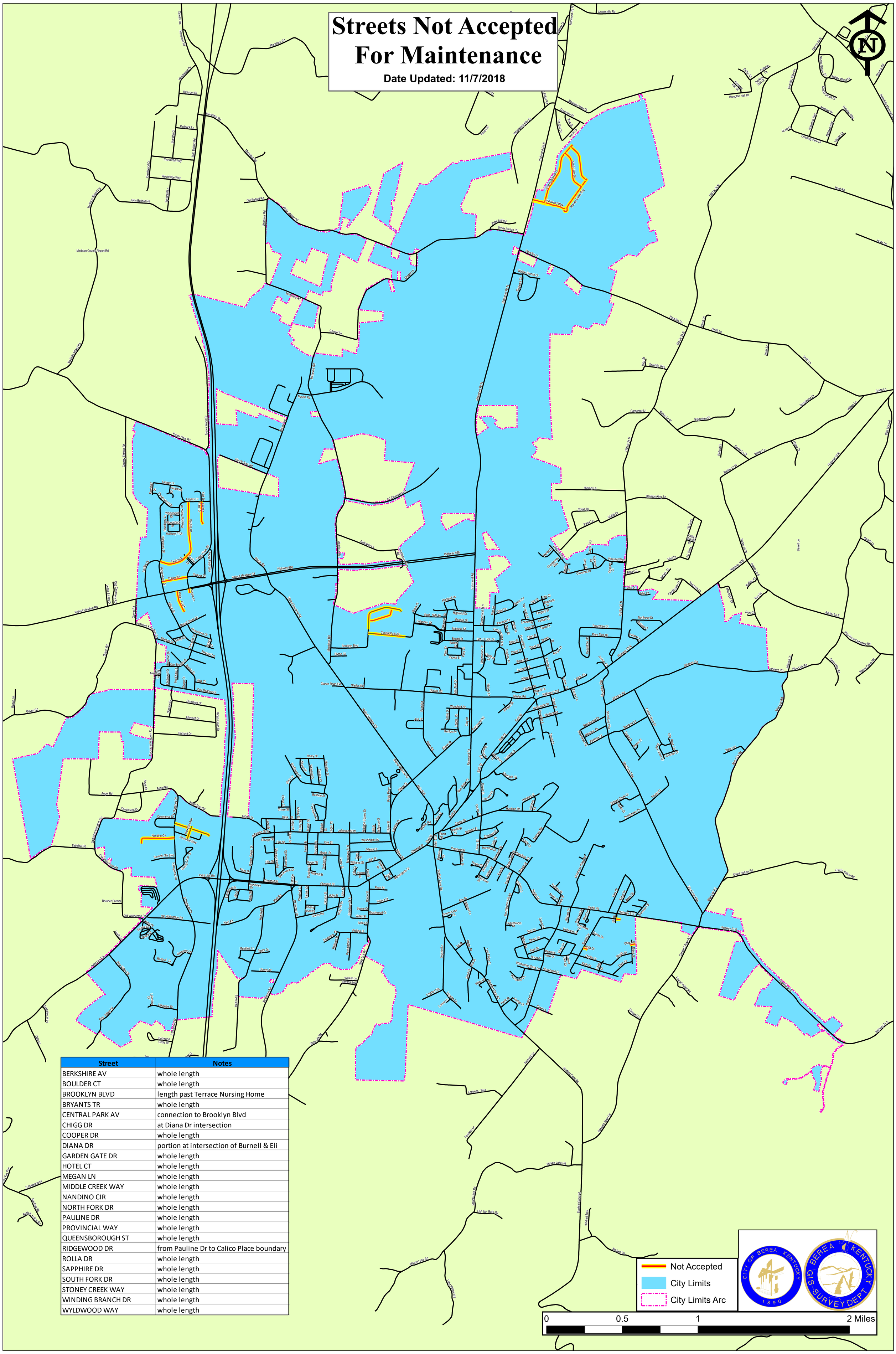

Street	Notes
BERKSHIRE AV	whole length
BOULDER CT	whole length
BROOKLYN BLVD	length past Terrace Nursing Home
BRYANTS TR	whole length
CENTRAL PARK AV	connection to Brooklyn Blvd
CHIGG DR	at Diana Dr intersection
COOPER DR	whole length
DIANA DR	portion at intersection of Burnell & Eli
GARDEN GATE DR	whole length
HOTEL CT	whole length
MEGAN LN	whole length
MIDDLE CREEK WAY	whole length
NANDINO CIR	whole length
NORTH FORK DR	whole length
PAULINE DR	whole length
PROVINCIAL WAY	whole length
QUEENSBOROUGH ST	whole length
RIDGEWOOD DR	from Pauline Dr to Calico Place boundary
ROLLA DR	whole length
SAPPHIRE DR	whole length
SOUTH FORK DR	whole length
STONEY CREEK WAY	whole length
WINDING BRANCH DR	whole length
WYLDWOOD WAY	whole length